

NAME : _____

DATE : _____

COURSE : _____ UNIT : _____



Trace the letters.

N N N N N N N

N

n n n n n n n

n



Fill in the beginning sound.

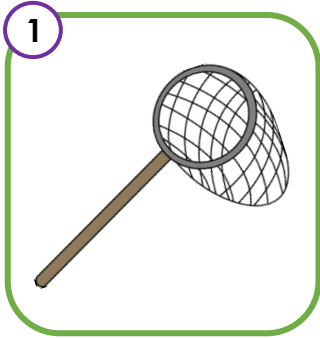

__et

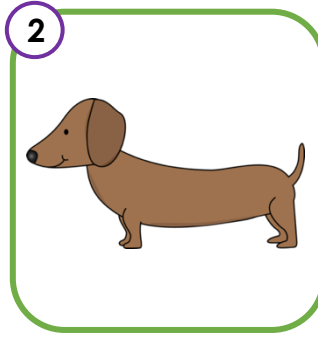

__ong

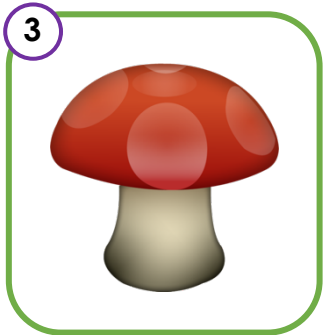

__ushroom

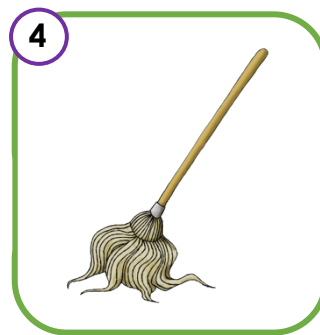

__op

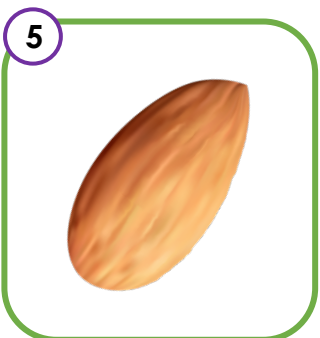

__ut

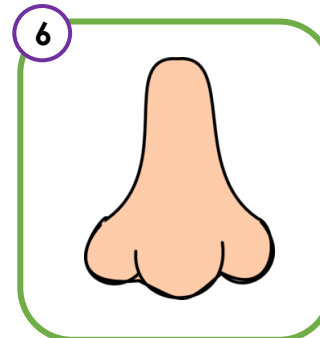

__ose

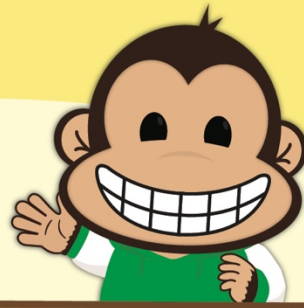

Match the pictures to the beginning sounds.

1



2



3

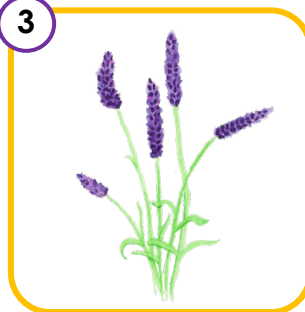

4



5

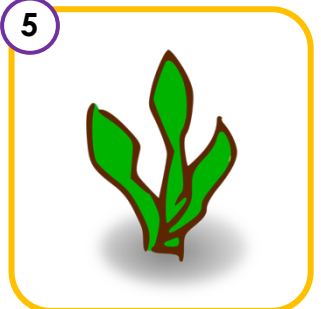

6

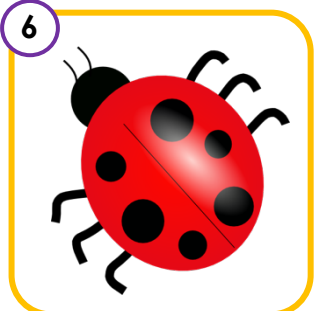

7



8



Kk

Ll

Mm

Nn



Listen carefully, then circle the correct beginning sound.

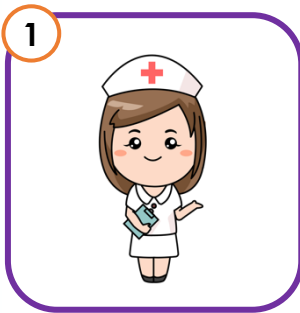

b n l

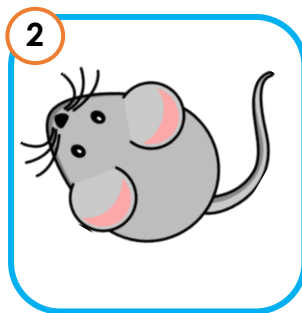

l d m



l g n

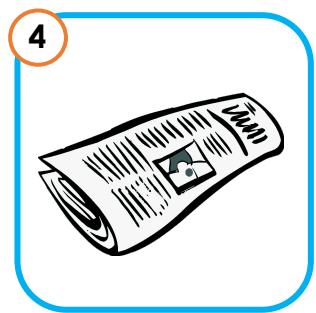

n d e



a m l



c k n



k a e

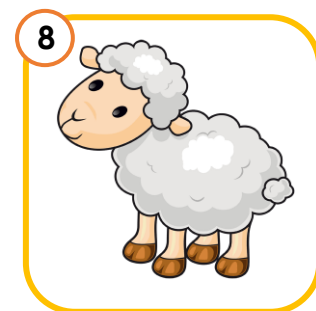

h g l



n e h



a k l



c m f

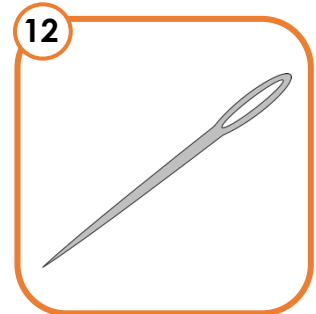

e n c

NAME : _____

DATE : _____

COURSE : _____ UNIT : _____

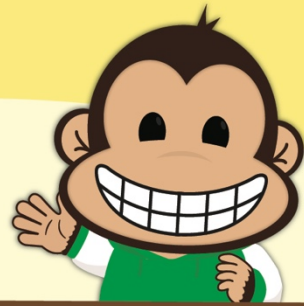

Answer Key

Page 2

1. net
2. long
3. mushroom
4. mop
5. nut
6. nose

Page 3

1. nun
2. kiss
3. lavender
4. magnet
5. kelp
6. ladybug
7. moon
8. necklace

Page 4

1. kiwi
2. lamp
3. juice
4. light
5. leg
6. kettle
7. hat
8. lollipop
9. ketchup
10. lock
11. heart
12. jet